Composite Household - Job Accessibility: Auto

For each traffic analysis zone (TAZ), colors indicate composite household - job accessibility, within a typical auto commute, relative to the average score for the highlighted area. The labels indicate each TAZ's combined score of accessibility to jobs and households. (84K = combined score 84,000) More info: https://bit.ly/2QRt9gO
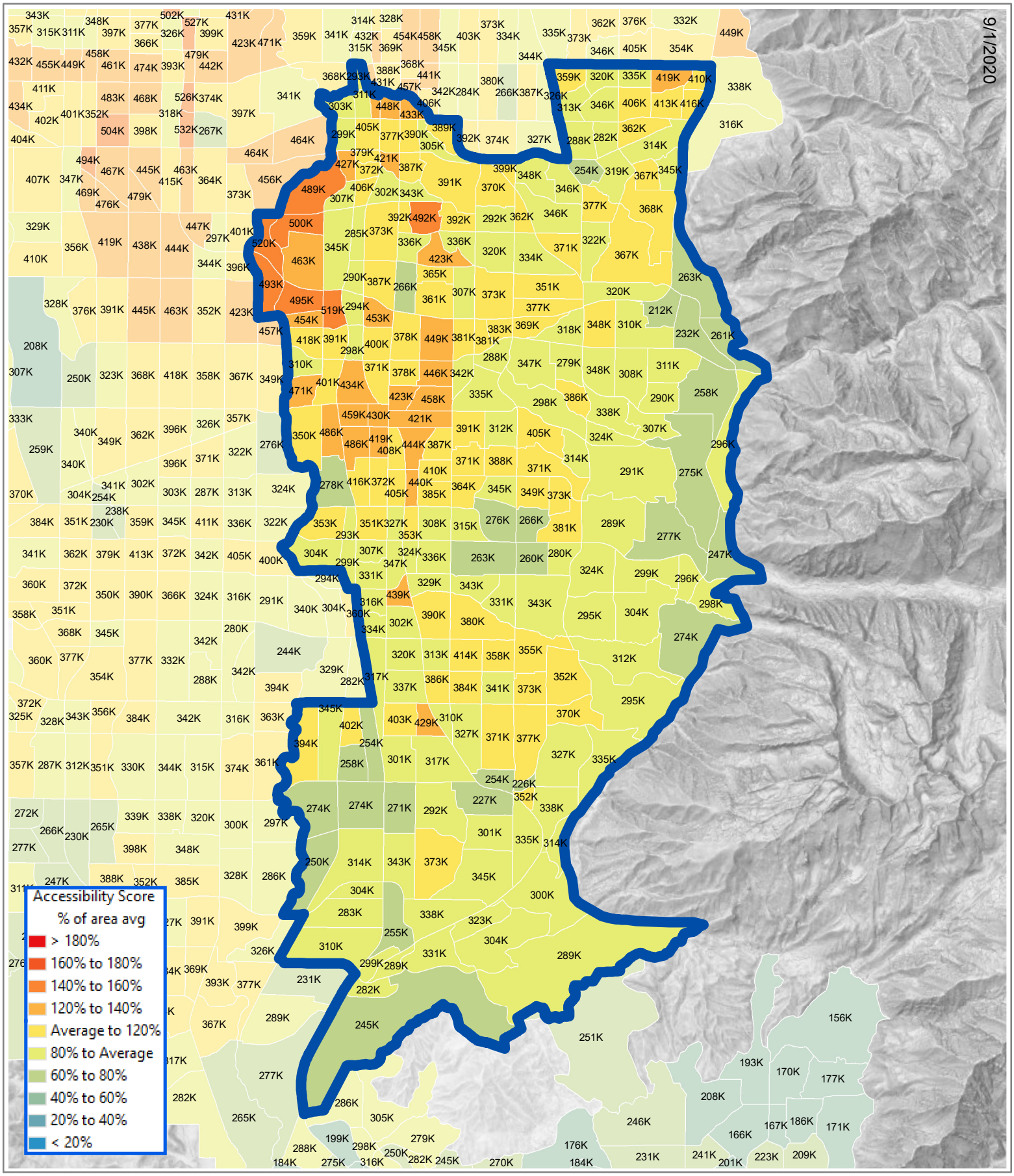
2050 - Southeast Salt Lake County