2050 Gain - Composite HH - Job Accessibility: Transit

For each traffic analysis zone (TAZ), colors indicate the 2019 to 2050 gain in composite household - job accessibility, within a typical transit commute, relative to the average 2019 to 2050 gain for the highlighted area. The labels indicate each TAZ's combined score of accessibility to jobs and households. (+12K = gain of 12,000 combined score) More info: https://bit.ly/2QRt9gO
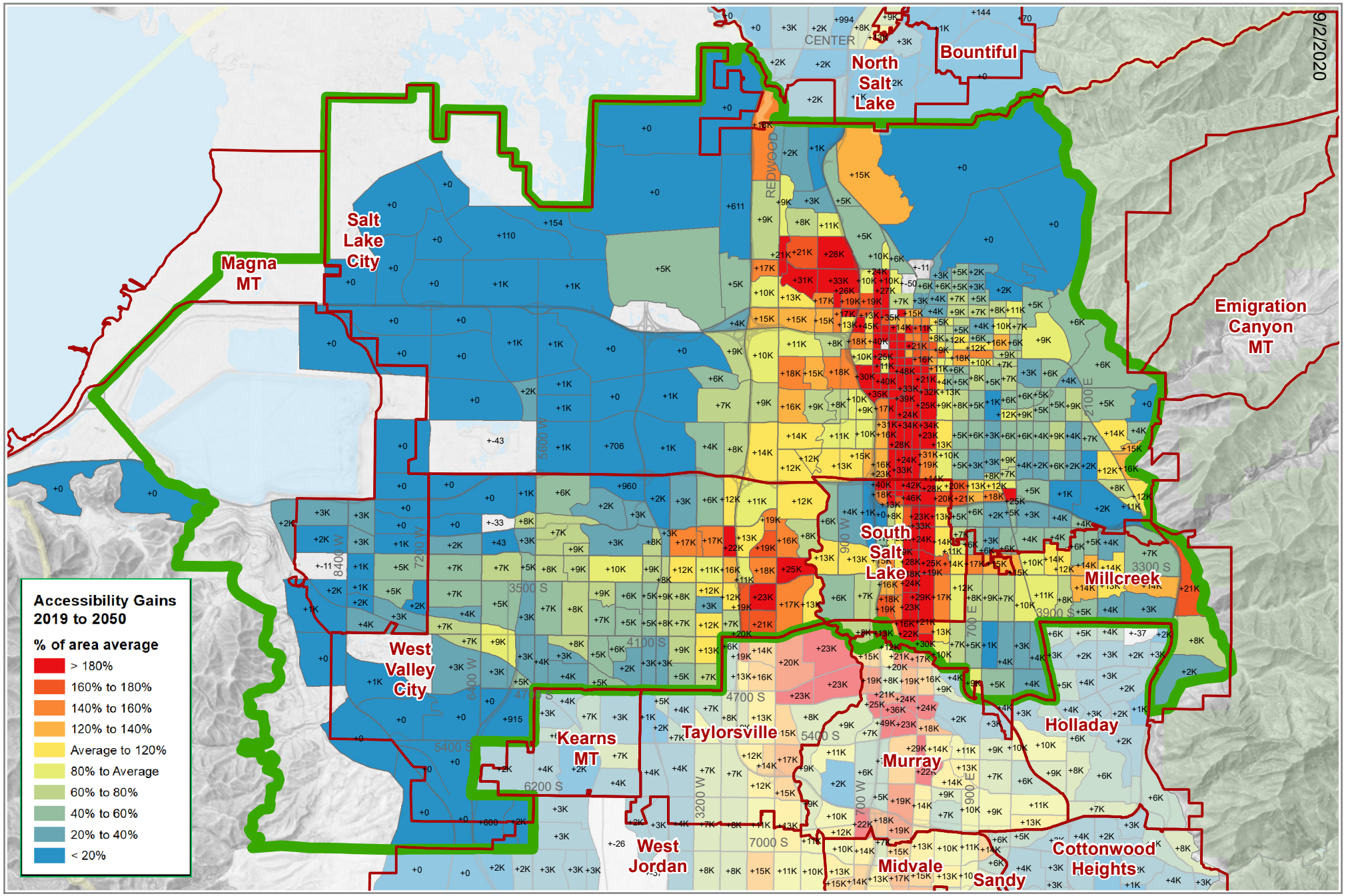
North Salt Lake County