2050 Gain - Household Access to Jobs: Transit

For each traffic analysis zone (TAZ), colors indicate the 2019 to 2050 gain in household accessibility to jobs, within a typical transit commute, relative to the average 2019 to 2050 gain for the highlighted area. The labels indicate the 2019 to 2050 gain in number of jobs accessible to each TAZ's households. (+12K = gain of 12,000 jobs) More info: https://bit.ly/2QRt9gO
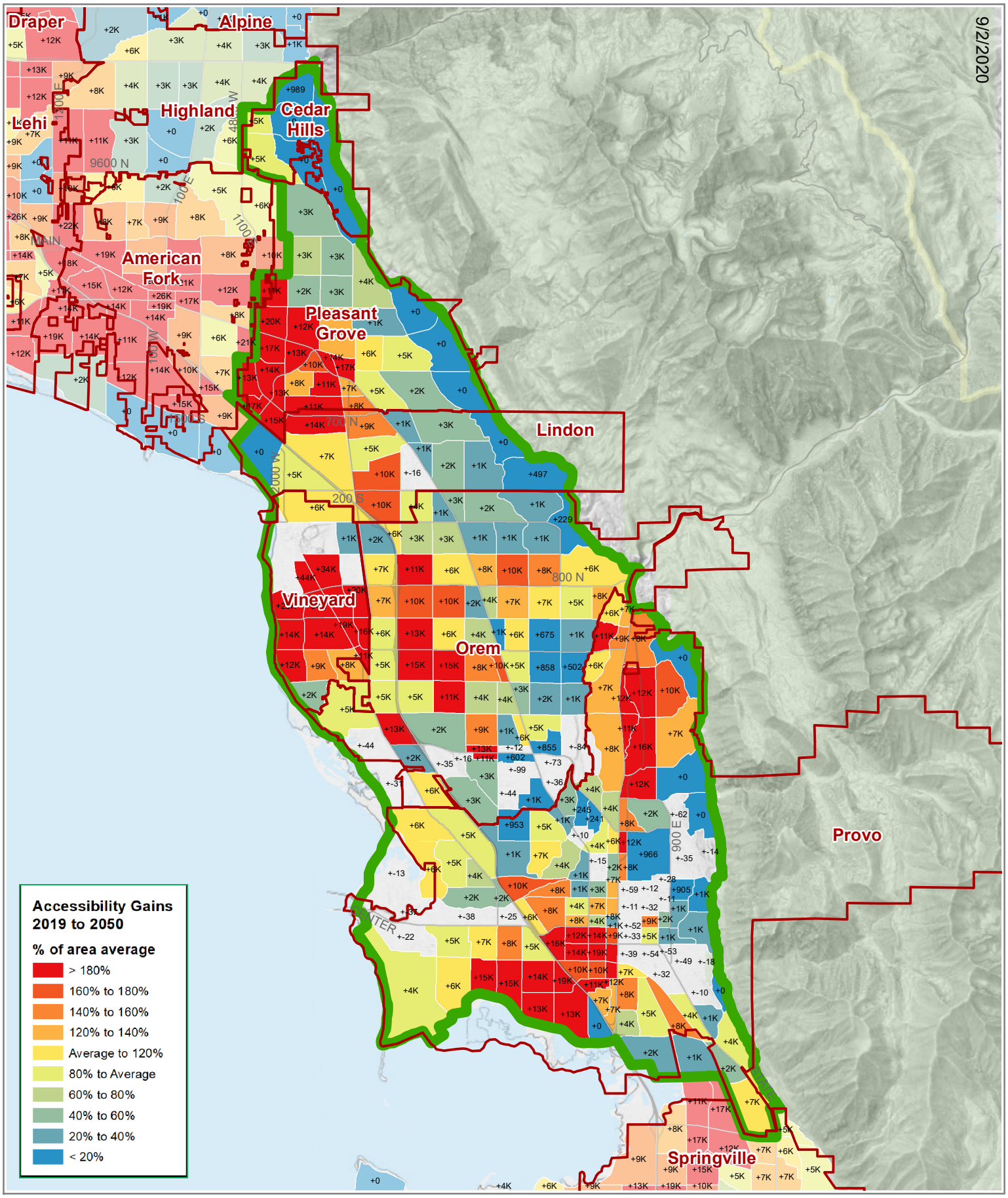
Central Utah County