2050 Gain - Employer/Business Access to HH: Transit

For each traffic analysis zone (TAZ), colors indicate the 2019 to 2050 gain in employer/business accessibility to households, within a typical transit commute, relative to the average 2019 to 2050 gain for the highlighted area. The labels indicate the 2019 to 2050 gain in number of households accessible to each TAZ's workplaces. (+12K = gain of 12,000 households) More info: https://bit.ly/2QRt9gO
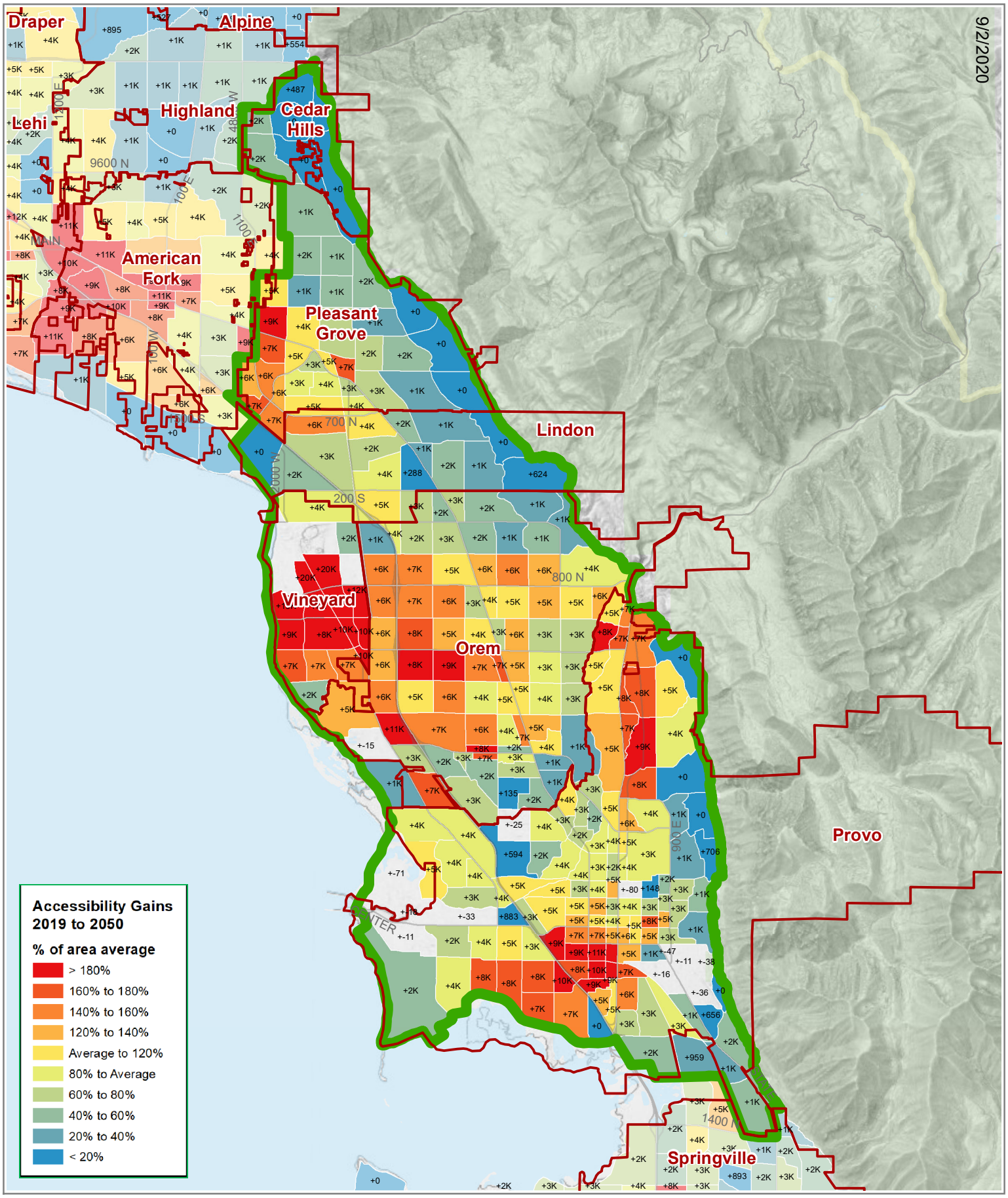
Central Utah County