Household Access to Jobs: Transit

For each traffic analysis zone (TAZ), colors indicate household accessibility to jobs, within a typical transit commute, relative to the average score for the highlighted area. The labels indicate the number of jobs accessible to each TAZ's households within a typical transit commute. (84K = 84,000 jobs) More info: https://bit.ly/2QRt9gO
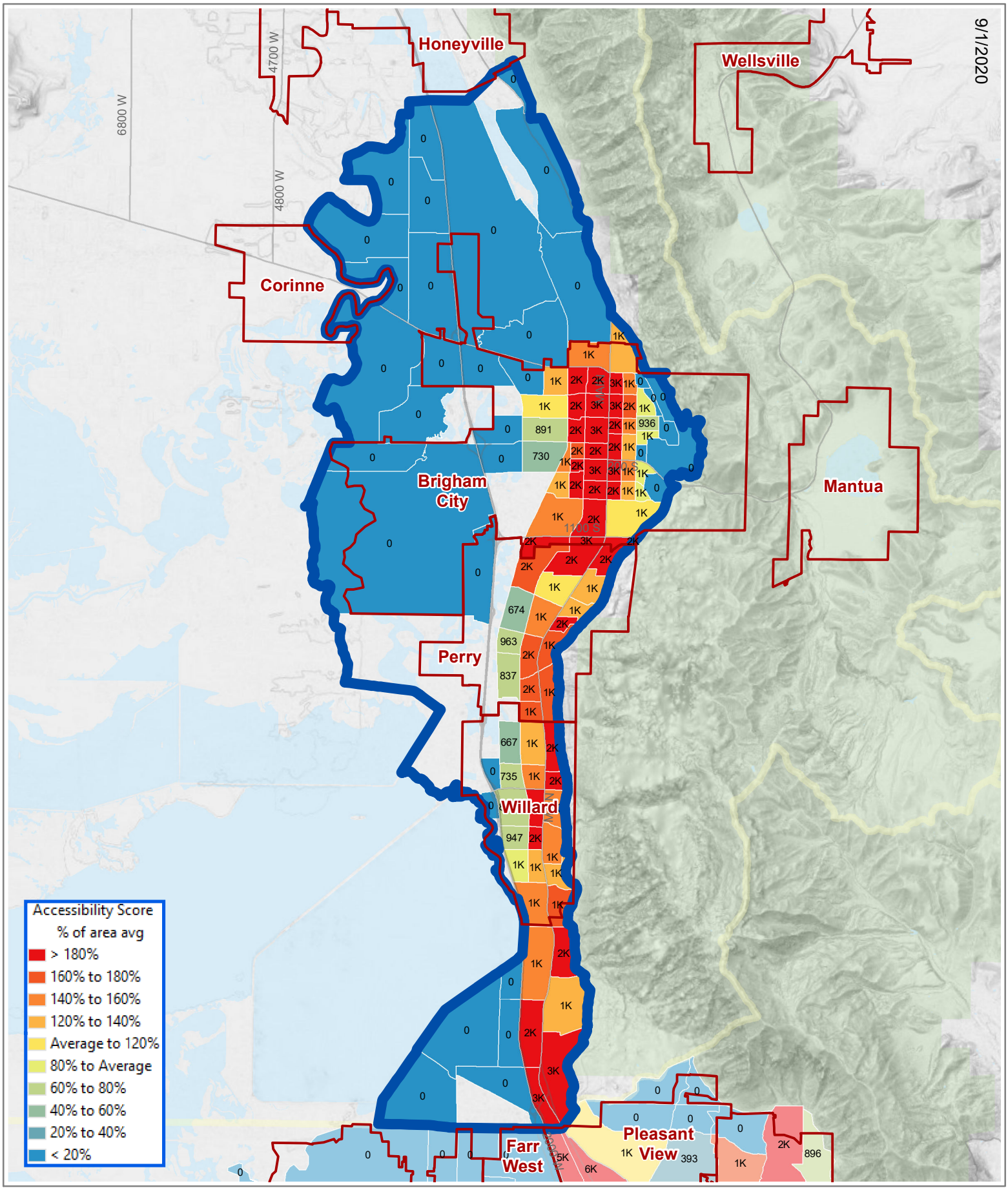
2019 - Box Elder (WFRC)