Employer/Business Access to Households: Transit

For each traffic analysis zone (TAZ), colors indicate employer/business accessibility to households, within a typical transit commute, relative to the average score for the highlighted area. The labels indicate the number of households accessible to each TAZ's workplaces within a typical transit commute. (84K = 84,000 households) More info: https://bit.ly/2QRt9gO
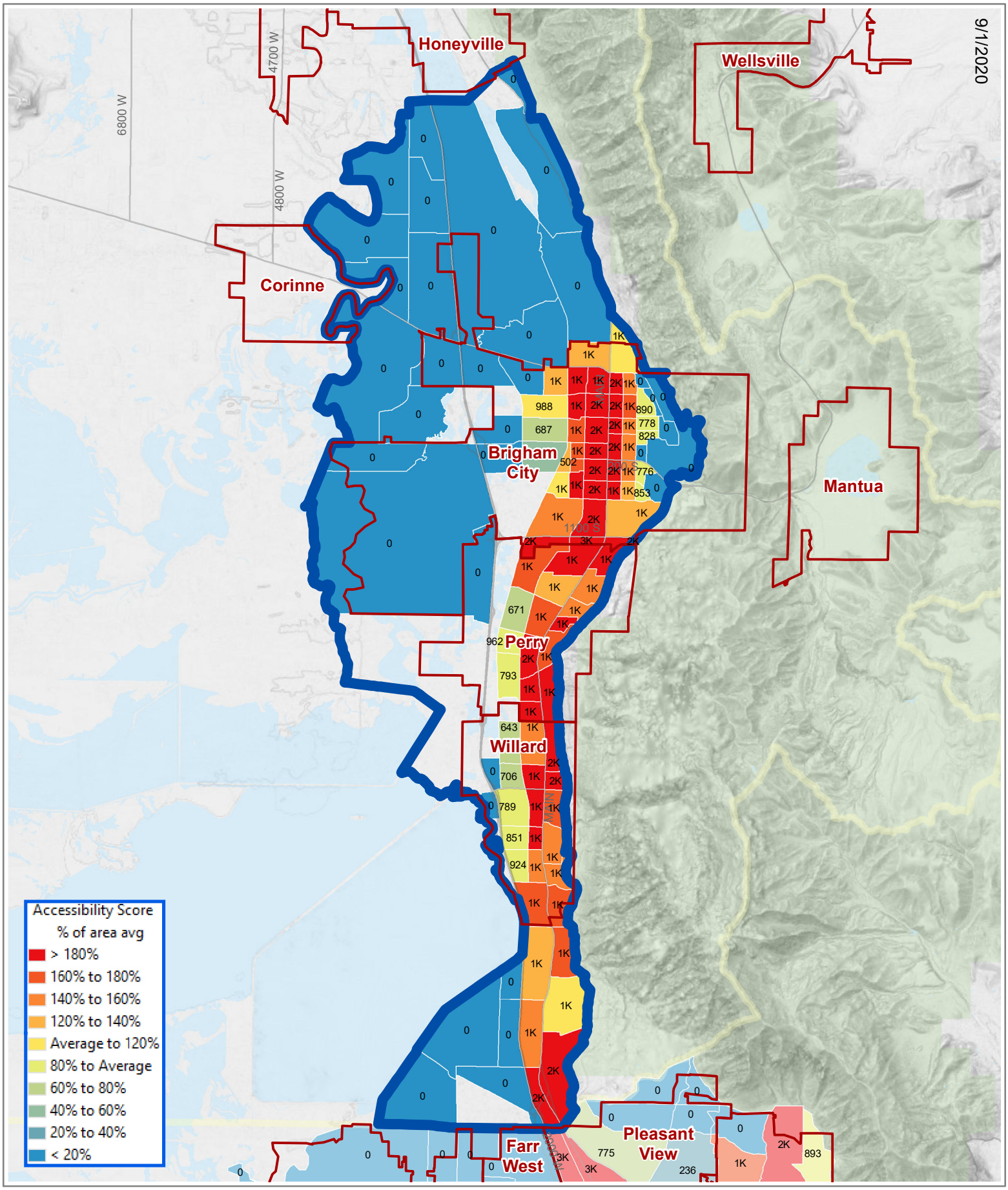
2019 - Box Elder (WFRC)